

MAHARASHTRA UNIVERSITY OF HEALTH SCIENCES, NASHIK
(Land Document, 7/12 Extracts, Title Verification deed Building Approved Final plan by
Corporation/Municipal Council Hospital College Architect Certified Rooms sizes (Dimensions)
Constructed Area – College Hospital, Hostel, Accommodation)

INFRASTRUCTURE

Sr. No	Particulars to be verified	Details on College Website	Adequate/ Inadequate
College			
1	Land details: Total land, owner, unitary or not, NA of all land, 7/12 extracts of all land (Applicable only to Private Colleges). (Verify land documents & Government permissions documents are uploaded on College Website. No Land/ Construction documents shall be submitted to the University. Only deficit information to be pointed out to the University).	Yes/No	Adequate
2	Total constructed area of college building		
	(I) Administrative Section: Total Area 21999 sq.ft (which includes) Principal Room, P.A. Room, Reception cue Visitors lounge, Meeting hall, Account section, Record and Central store etc.	Yes/No	Adequate
	(II) Lecture Halls: a) Total No. of Lecture Halls 05 b) IT enabled, Audio / Video teaching Aids Yes c) Total area for lecture Halls 400 Sq. Meter (5 Classroom x 80).	Yes/No	Adequate
	(III) Seminar or Conference or Examination Hall: a) Total Area 150 Sq.Mtr. b) Total Seating Capacity 60 c) Audio / Video System and Other Facilities Available	Yes/No	Adequate
	(IV) Central Library: a) Total Area : 100 sq.mtr. Total No. of Books 21065 Distribution of books Available Capacity of Reading Hall:- 100 sq.mtr for Students & Teachers Available . No. of Scientific Journals 04. No. of News Papers N/A Photo Copier Machine 01 Drinking water & Washrooms. Available b) Digital Library : No. of Computers 06 Internet Facility Available.	Yes/No	Adequate
	(V) Teaching Departments:		
	There shall be fourteen Teaching Departments as per MSR No. of departments 14, Departmental Area, No. of Books/ Charts / Models / Specimens (dry and wet) / Museum in each department information to be uploaded on college website.	Yes/No	Adequate





INCHARGE PRINCIPAL
K. G. Mittal Ayurved College
Netaji Subhash Road, Marine Drive,
Next to Taraporewala Aquarium,
Mumbai - 400 002.

MAHARASHTRA UNIVERSITY OF HEALTH SCIENCES, NASHIK
(Land Document, 7/12 Extracts, Title Verification deed Building Approved Final plan by
Corporation/Municipal Council Hospital College Architect Certified Rooms sizes (Dimensions)
Constructed Area – College Hospital, Hostel, Accommodation)

INFRASTRUCTURE

Sr. No	Particulars to be verified	Details on College Website	Adequate/ Inadequate
College			
1	Land details: Total land, owner, unitary or not, NA of all land, 7/12 extracts of all land (Applicable only to Private Colleges). (Verify land documents & Government permissions documents are uploaded on College Website. No Land/ Construction documents shall be submitted to the University. Only deficit information to be pointed out to the University).	Yes/No	Adequate
2	Total constructed area of college building		
	(I) Administrative Section: Total Area 21999 sq.ft (which includes) Principal Room, P.A. Room, Reception cue Visitors lounge, Meeting hall, Account section, Record and Central store etc.	Yes/No	Adequate
	(II) Lecture Halls: a) Total No. of Lecture Halls 05 b) IT enabled, Audio / Video teaching Aids Yes c) Total area for lecture Halls 400 Sq. Meter (5 Classroom x 80).	Yes/No	Adequate
	(III) Seminar or Conference or Examination Hall: a) Total Area 150 Sq.Mtr. b) Total Seating Capacity 60 c) Audio / Video System and Other Facilities Available	Yes/No	Adequate
	(IV) Central Library: a) Total Area : 100 sq.mtr. Total No. of Books 21065 Distribution of books Available Capacity of Reading Hall:- 100 sq.mtr for Students & Teachers Available . No. of Scientific Journals 04. No. of News Papers N/A Photo Copier Machine 01 Drinking water & Washrooms. Available b) Digital Library : No. of Computers 06 Internet Facility Available.	Yes/No	Adequate
	(V) Teaching Departments:		
	There shall be fourteen Teaching Departments as per MSR No. of departments 14, Departmental Area, No. of Books/ Charts / Models / Specimens (dry and wet) / Museum in each department information to be uploaded on college website.	Yes/No	Adequate



INCHARGE PRINCIPAL
K. G. Mittal Ayurved College
Netaji Subhash Road, Marine Drive,
Next to Taraporewala Aquarium,
Mumbai - 400 002.

	(VI) Teaching Pharmacy and Quality Testing Laboratory as per MSR	Yes/No	Adequate
	(VIII) Common Rooms: Separate common rooms for boys and girls with adequate space and sitting arrangement shall be available.	Yes/No	Adequate
4	University Examination Infrastructure: Strong Room for examination a) (Area- 300 sq.ft, b) Shelf, c) Steel cupboard – 1, d) CCTV, Photocopier Machine, Examination hall with benches, Parking Facility for University vehicle, Guest house facility	Yes/No	Adequate
5	Other facilities: Hospital Waste Management, Medical Education Unit, Intercom Network, Playground, P.T Teacher or Instructor, Cafeteria, Facility for indoor games, Gymnasium / Gymkhana Facility, Is there any LMS (learning management system software) available	Yes/No	Adequate
6	Hostel facility: Boys (UG & PG), Girls (UG & PG), Interns, Residents, Canteen Facility, Warden/ Rector, Hygiene, Vending Machine etc. [Note: Verify Canteen Facility is monitored as per MUHS Circular No.18/2019 dated 19/03/2019.]	Yes/No	Inadequate

Hospital

7	Hospital Details	Details on College Website	Adequate/ Inadequate
	Name of the Hospital : K. G. Mittal Hospital		
	Address: N. S. Road, Marine Drive, Behind Taraporewala Aquarium, Mumbai-400002		
	Telephone No. : 022-69088000		
	Bed Strength : 100	Yes/No	Adequate
	Distance of Hospital from the College to which it is attached (in kms): Same Building	-	
	Number of beds registered as per BNH Act	Yes/No	Adequate
8	I. Total constructed area of Hospital Building as per MSR (2050.75 Sq. Meter)	Yes/No	Adequate
	Whether the Hospital is Owned by the College / Management or Rented ?	Yes/No	Adequate
	II. Hospital Administration Block as per MSR (Superintendent room, Deputy Superintendent room, Medical officers' room, Matron room, Assistant Matron room, Reception and Registration, etc.)	Yes/No	Adequate
	III. Out-Patient Departments (OPD) as per MSR Total Area of OPD Complex 291 Sq.mtr. No. of OPD's 08 Facilities shall be as per MSR & all details shall be on college website.	Yes/No	Adequate
	IV. In Patient Departments (IPD) as per MSR Total Area of IPD Complex 900 Sq.mtr. No. of IPD Departments 10 Bed Distribution 60:40 Facilities shall be as per MSR & all details shall be on college website.	Yes/No	Adequate
	V. Operation Theatres Block as per MSR Total Area of OT Block 150 sq.mtr. No. of OTs available Facilities shall be as per MSR & all details shall be on college website.	Yes/No	Adequate
	VI. Panchakarma Block as per MSR Total area of Panchakarma Block 200 Sq.mtr. No. of Panchakarma section for Male 01 & Female 01 Facilities shall be as per MSR & all details shall be on college website.	Yes/No	Adequate



VII. Casualty Facilities State Government Permission Letter	Yes/No	Adequate
VII. Physiotherapy Unit as per MSR	Yes/No	Adequate
IX. Central Clinical Laboratory: Well-equipped with separate sections for Pathology, Biochemistry and Micro-biology. Attached toilet shall be there for collection of urine samples. Other diagnostic tools for ECG or TMT etc. shall be provided.	Yes/No	Adequate
VIII. Radiology or Sonography Section: Radiologist chamber, X-ray room, Dark room, film drying room, store room, patients waiting and dressing room, reception or registration or report room.	Yes/No	Adequate
IX. Labour Room :	Yes/No	Adequate
X. Hospital Kitchen and Canteen:	Yes/No	Adequate
XI. Stores/Mortuary:	Yes/No	Adequate



[Signature]
Dean/ Principal Stamp & Signature

INCHARGE PRINCIPAL
K. G. Mittal Ayurved College
Netaji Subhash Road, Marine Drive,
Next to Taraporewala Aquarium,
Mumbai - 400 002.

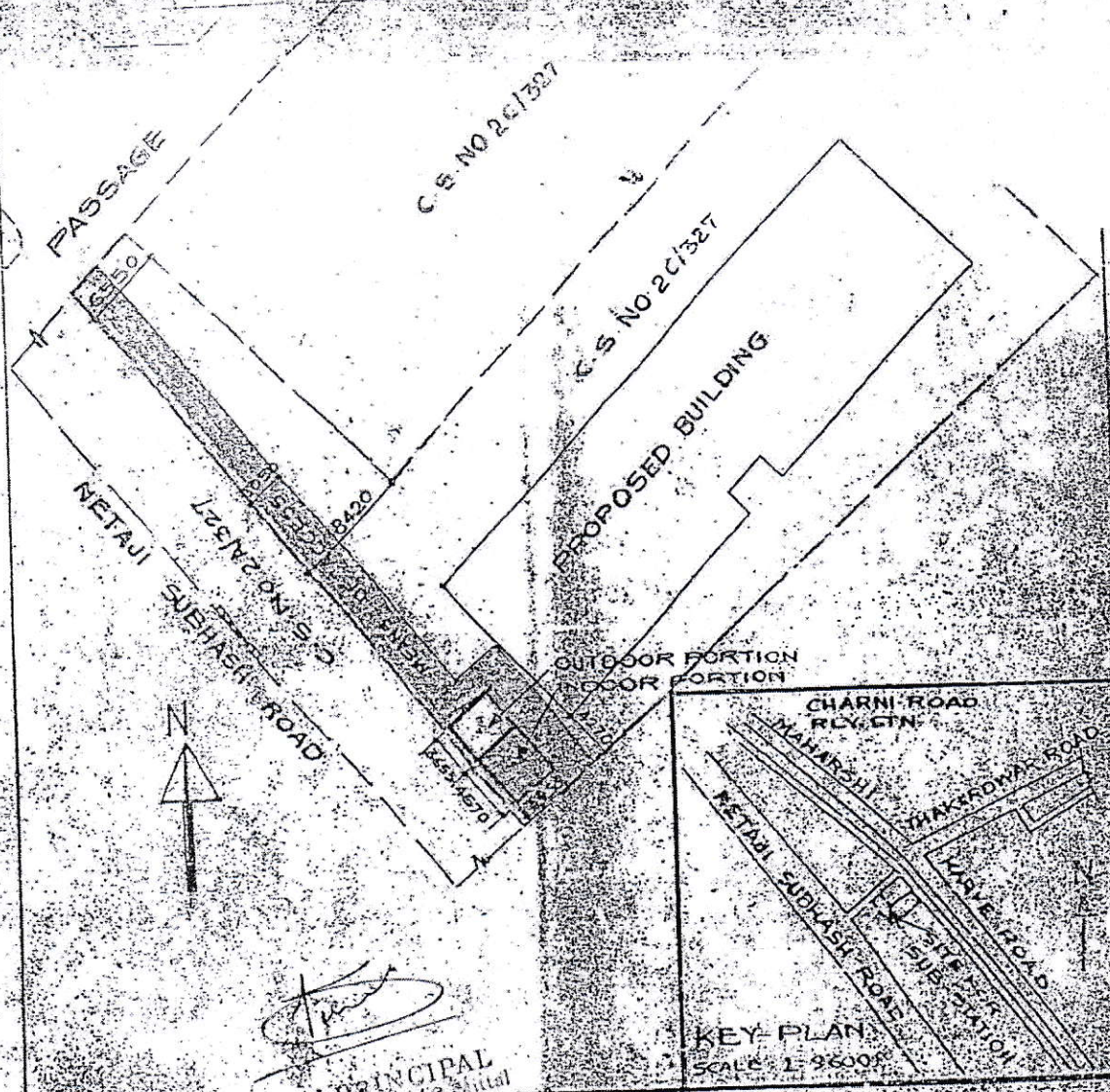

KEY PLAN
SCALE 1:3600

SITE PLAN
AYURVEDIC COLLEGE
Netaji Subhash Road, Charni Road
Mumbai - 400 002.

OF THE SUB-STATION FOR B.E.S. & T. UNDERTAKING
IN THE PREMISES OF AYURVEDIC COLLEGE
ON PLOT C.S. NO 2/327 AT
NETAJI SUBHASH ROAD, CHARNI ROAD

CONTAINING AREA- INDOOR PORTION - 18.09 SQ MTRS
OUTDOOR PORTION - 14.47 " " "
TOTAL AREA - 32.56 SQMTRS
(38.54 SQYDS)

(Signature)
CHIEF ENGINEER (SUPPLY)
The B.E.S. & T. Undertaking

BOUNDARY VERGED RED
MEANS OF ACCESS SHOWN IN 1:1000 SCALE
SCALE 1:1400



प्रभारी प्राचार्य
के. जी. मित्तल आयुर्वेद कॉलेज
नेताजी सुभाष रोड, मरीन ड्राईव्ह,
तारापोखला मत्सालय पाठीमागे,
मुंबई - ४०० ००२



TANK 29.10

ELEC ROOM

6.24

4.62

4.59

4.54

2.72

SHED

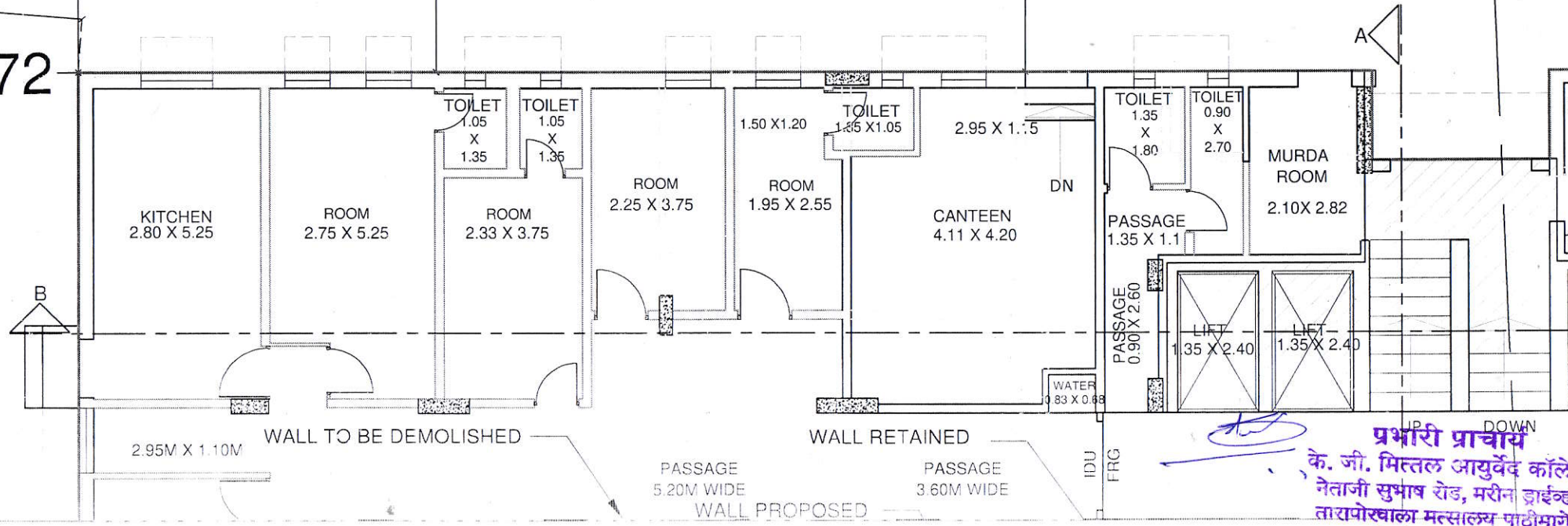

प्रभारी प्राचार्य
के. जी. मित्तल आयुर्वेद कालिदास
नेताजी सुभाष रोड, मरीन ड्राईव्ह,
तारापोखला मत्सालय पाठीमागे,
मुंबई - ४०० ००२.

0.60 M WIDE BALCONY (EARLIER APPROVED)

TOILET
3.33 X 1.28

TOILET
2.33 X 1.28

TOILET
2.33 X 1.28

PANCHKURMA
ROOM
3.33 X 3.83

PANCHKURMA
ROOM
2.33 X 3.83

PANCHKURMA
ROOM
2.33 X 3.83

RECEPTION
2.89 X 5.40

PHY. PATHOLOGYE
7.88 X 5.25

LIFT
1.35 X 2.40

LIFT
1.35 X 2.40

TOILET
1.05 X 1.90

W.C.
0.90 X 1.20

W.C.
0.90 X 1.20

W.C.
0.90 X 1.20

TOILET
0.98 X 2.28

ROOM
3.30

LADIES
TOILET

TOILET
0.98 X 3.08

WAITING
4.65

GENTS
TOILET

PASSAGE
1.78 X 0.60

WALL RETAINED
1.2M WIDE PASSAGE

WALL TO BE DEMOLISHED

UP
DOWN

PROTECTED
LOBBY

WALL RETAINED

1.2M

CHANGING
ROOM
1.50

CHANGING
ROOM
1.88 X 1.43

CONSULTING
ROOM
2.89 X 2.93

CHANGING
ROOM
1.88 X 1.43

3.08 X 6.00

1.45 X 5.05

LIBRARY
13.35 X 5.40

PANTRY
4.80 X 2.93

ROOM
2.89 X 5.93

FLOOR PLAN

SCALE 1:100



0.60 M WIDE BALCONY (EARLIER APPROVED)

प्रभारी प्राचार्य
के. जी. मित्तल आयुर्वेद कॉलेज
नेताजी सुभाष रोड, मरीन ड्राईव्ह,
तारापोखला मत्सालय पाठीमागे,
मुंबई - ४०० ००२.



INCHARGE PRINCIPAL
K. G. Mittal Ayurved College
Netaji Subhash Road, Marine Drive,
Next to Taraporewala Aquarium,
Mumbai - 400 002.

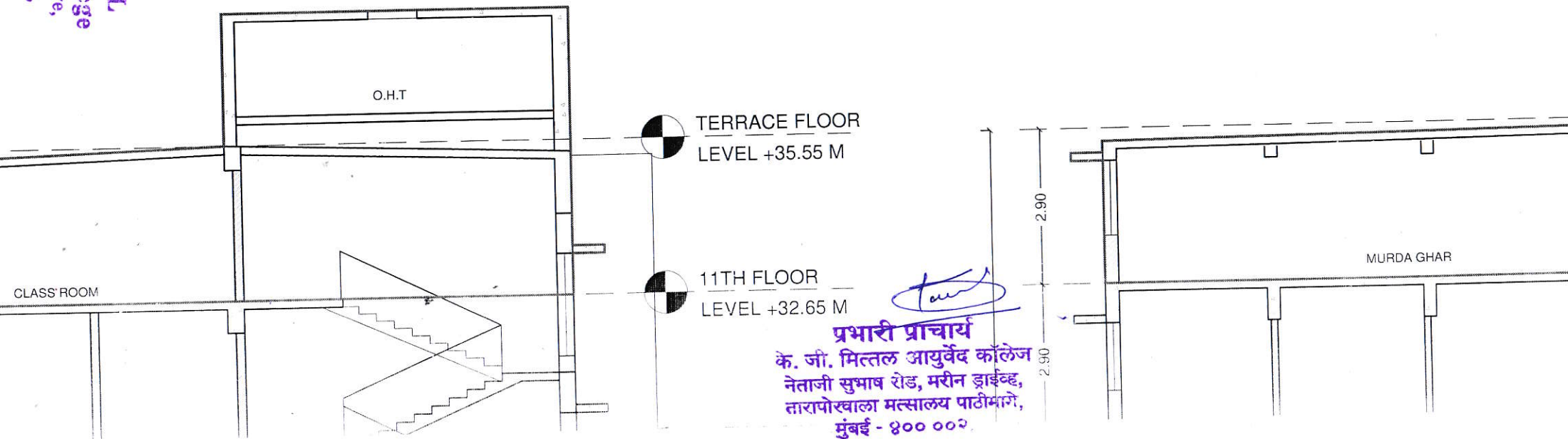

प्रभारी प्राचार्य
के. जी. मित्तल आयुर्वेद कॉलेज
नेताजी सुभाष रोड, मरीन ड्राईव्ह,
तारापोखला मत्सालय पाठीमागे,
मुंबई - ४०० ००२